

COOPER SURVEYING SERVICES

Rural - Residential - Commercial

Route 4, Box 5088 :: Elkhorn, Wisconsin 53121

Phone (414) 723-6265

IRON PIPE SET
NEAR EDGE OF
ROAD ON NORTHERLY
EXTENSION OF
PROPERTY LINE

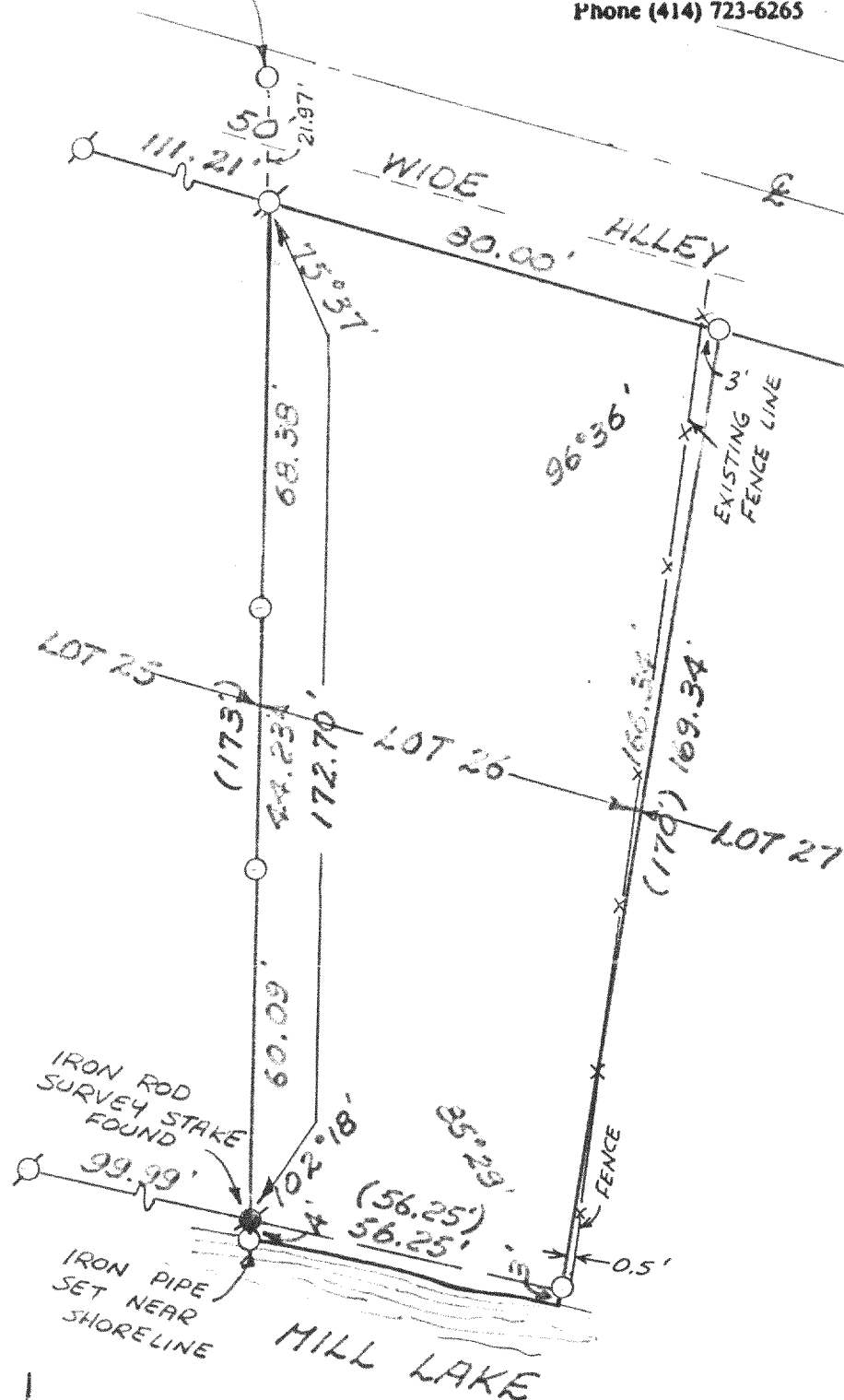

PLAT OF SURVEY OF

LOT 26, DROUGHTVILLE PARK, LOCATED
IN SECTIONS 25 AND 36, TOWN 4 NORTH,
RANGE 16 EAST, TOWN OF LA GRANGE,
WALWORTH COUNTY, WISCONSIN.

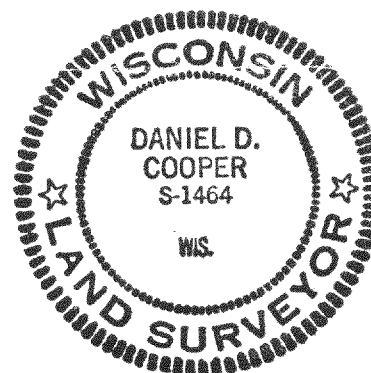

I, DANIEL D. COOPER, REGISTERED SURVEYOR,
DO HEREBY CERTIFY THAT I HAVE SURVEYED
THE PROPERTY DESCRIBED HEREON AND THAT
THE MAP SHOWN HEREON IS A TRUE AND ACCU-
RATE REPRESENTATION THEREOF TO THE BEST
OF MY PROFESSIONAL KNOWLEDGE AND BELIEF.

Daniel D. Cooper

DANIEL D. COOPER, RLS NO. 1464

DATED THIS 31 DAY OF July, 1984.

LEGEND

- IRON PIPE FOUND
- 1" x 24" IRON PIPE SET
- ()-RECORD DIMENSION

ORDERED BY: WALLACE MAYHEW, ROUTE 1, ELKHORN, WI. 53121

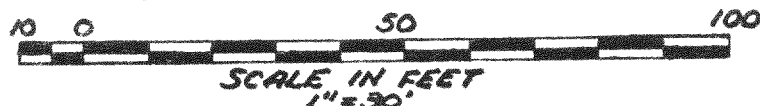

PROJ. NO. 1958

416-334